

Today, we stepped off the beaten path.



This morning, no golf carts cluttered your path. Instead, the path you found was one made by nature. That's the beauty of life at Cobblestone Creek. Here, you can reside in one of the last unspoiled Western Frontiers, located at the gateway to Las Cruces. This is a place that caters to your longing for freedom and adventure.

A place where each step reawakens your spirit.

A place called Cobblestone Creek.

Please call for more information:



**PROPERTY
CONSULTANTS**

505.541.9221

www.propertyconsultantslc.com

Terriane M. Everhart

505.639.1138

Jennifer Sandoval

505.649.9963

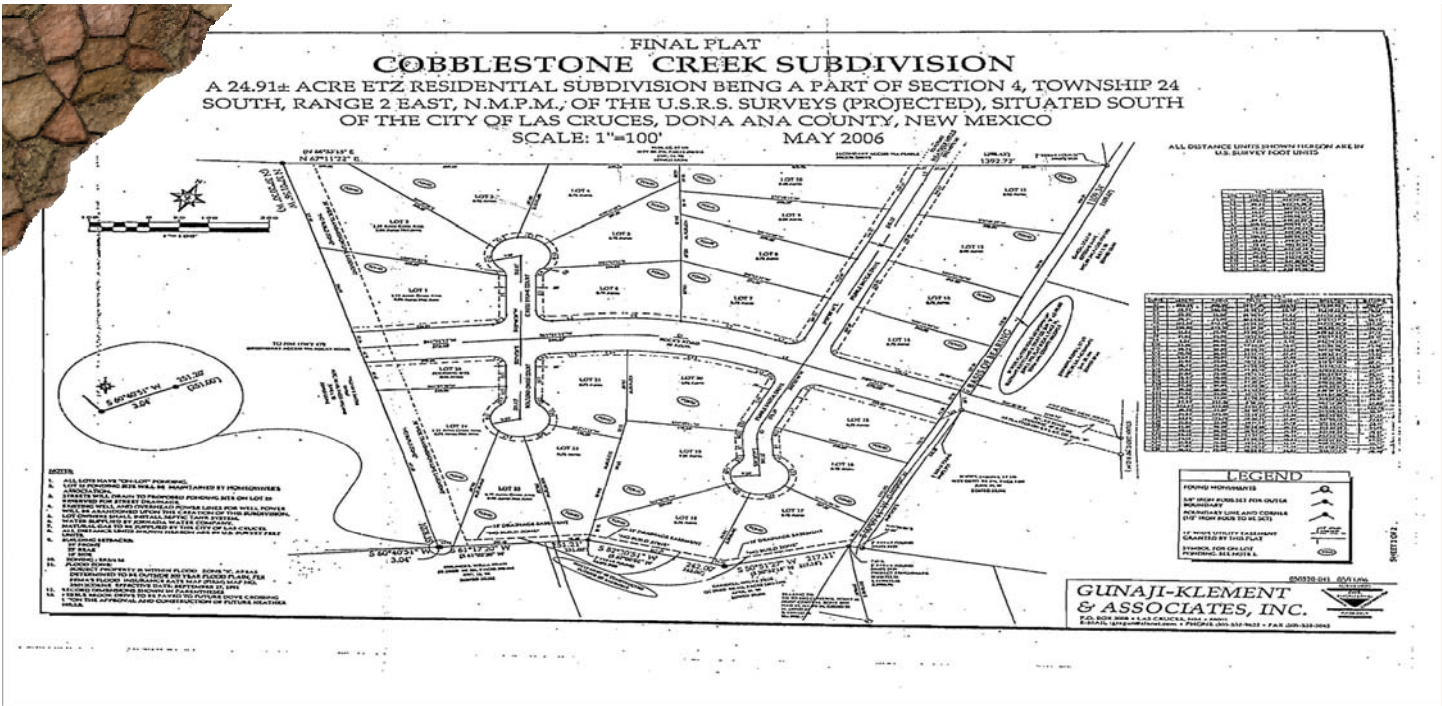

Lot 1	1.12 Acres	\$124,000.00
Lot 2	1.32 Acres	\$125,000.00
Lot 3	.95 Acres	\$115,000.00
Lot 4	.78 Acres	\$114,000.00
Lot 5	.75 Acres	\$114,000.00
Lot 6	.79 Acres	\$114,000.00
Lot 7	.75 Acres	\$104,000.00
Lot 8	.78 Acres	\$104,000.00
Lot 9	.80 Acres	\$104,000.00
Lot 10	.80 Acres	\$104,000.00
Lot 11	.93 Acres	\$99,000.00
Lot 12	.89 Acres	\$99,000.00
Lot 13	.75 Acres	\$94,000.00
Lot 14	.75 Acres	\$94,000.00
Lot 15	.75 Acres	\$94,000.00
Lot 16	.75 Acres	\$94,000.00
Lot 17	.75 Acres	\$99,000.00
Lot 18	.76 Acres	\$99,000.00
Lot 19	1.01 Acres	\$114,000.00
Lot 20	1.01 Acres	\$114,000.00
Lot 21	.75 Acres	\$106,000.00
Lot 22	.75 Acres	\$106,000.00
Lot 23	.77 Acres	\$115,000.00
Lot 24	1.23 Acres	\$130,000.00